

Lead Medical Surveillance Program (29 CFR 1910.1025–1025(j) and Appendix C)

**Medical exam prior to lead exposure
if expected to be > action level 30 days/year or more**

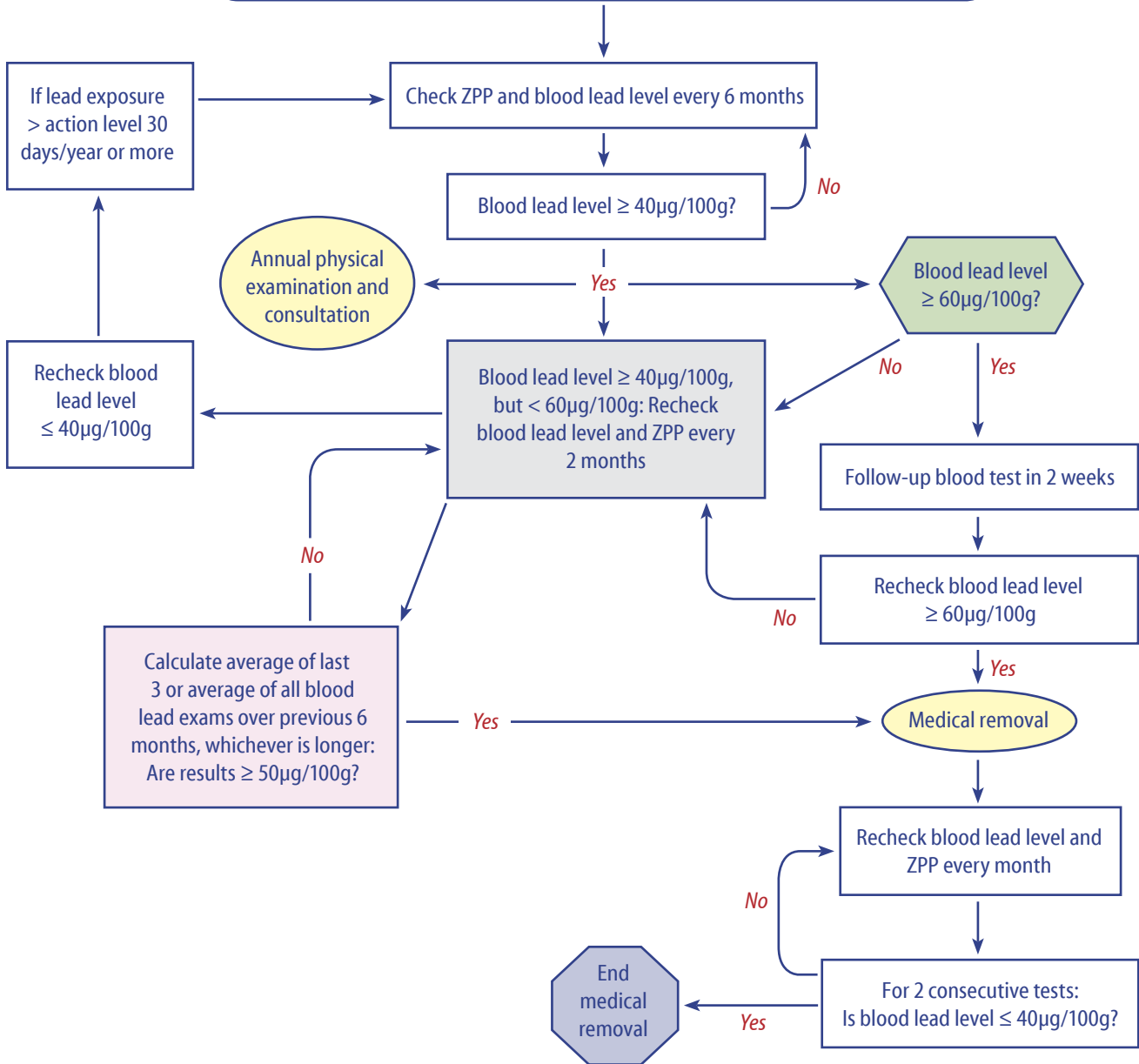

Note:

If blood lead level > 40 µg/100g of whole blood, notify employee within 5 days.

A medical examination and other lab tests may be performed for other reasons as stated in 1910.1025.

Legend:

Lead Action Level = 30 µg/m³ TWA

ZPP = Zinc protoporphyrin

Updated:

May 2006

Cristine V. Amurao, MD, MPH
Senior Medical Researcher
Occupational Health Research

