Split Specimen Procedure for Federally Mandated Drug Testing
(49 CFR 40 Subpart H)

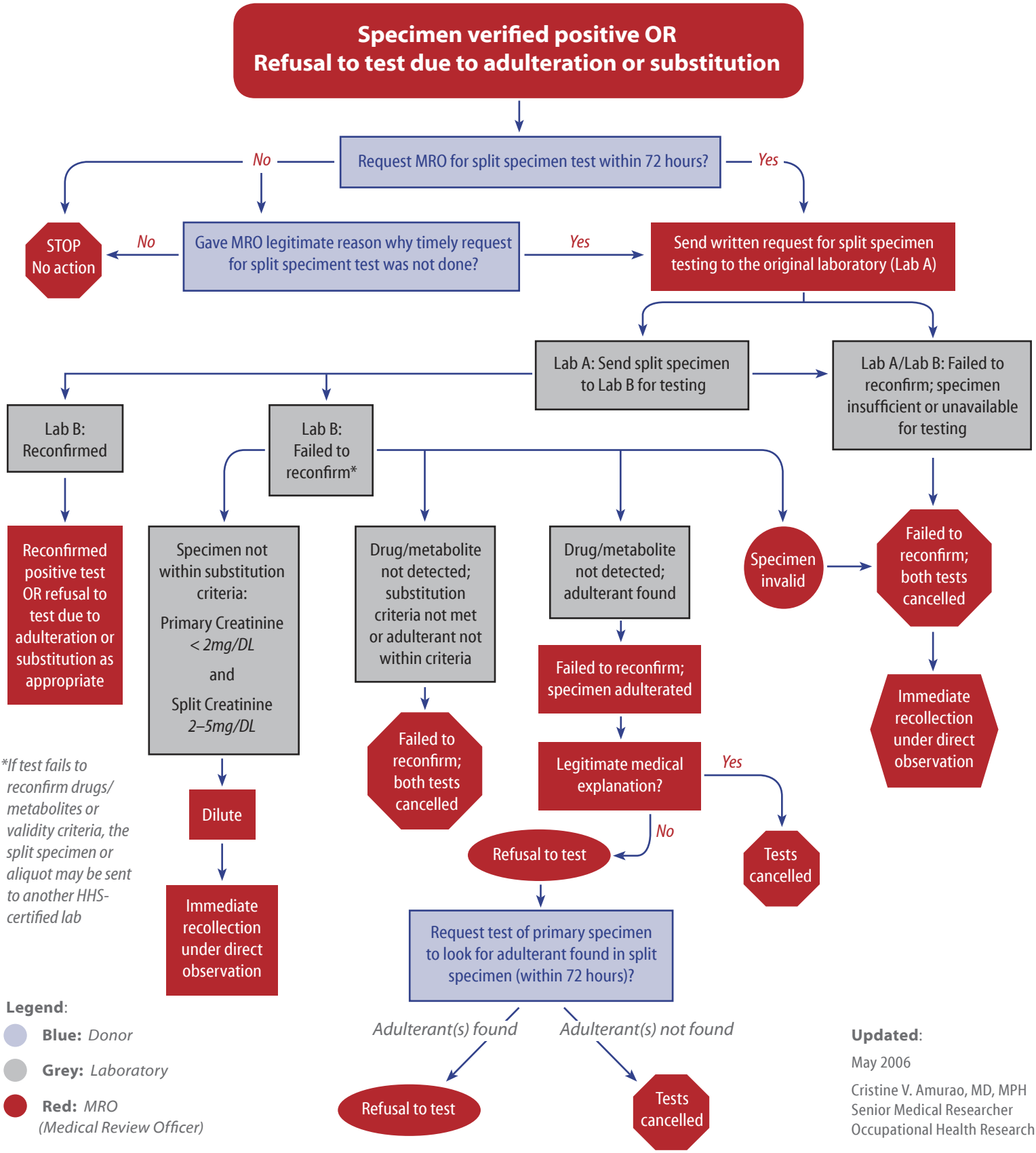

*If test fails to reconfirm drugs/ metabolites or validity criteria, the split specimen or aliquot may be sent to another HHS-certified lab

Legend:

- **Blue:** *Donor*
- **Grey:** *Laboratory*
- **Red:** *MRO (Medical Review Officer)*

Updated:

May 2006

Cristine V. Amurao, MD, MPH
Senior Medical Researcher
Occupational Health Research